

Who Goes?



Teachers Information:

The students each play a role as the Commander of Transport for the first trip to Mars. The trip will take 16 months travel time, there and back. After arriving on Mars, the crew will have to stay at least 2 years. Therefore, the trip to Mars will take a total of almost 3 and 1/2 years. There is room for only 5 people on board the ship.

On the following page is a list of astronauts with expertise in a wide range of areas. Have each student choose which of the following astronaut candidates they would choose to take with them and why?

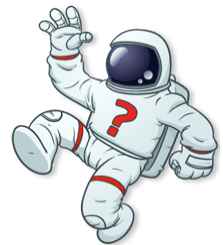
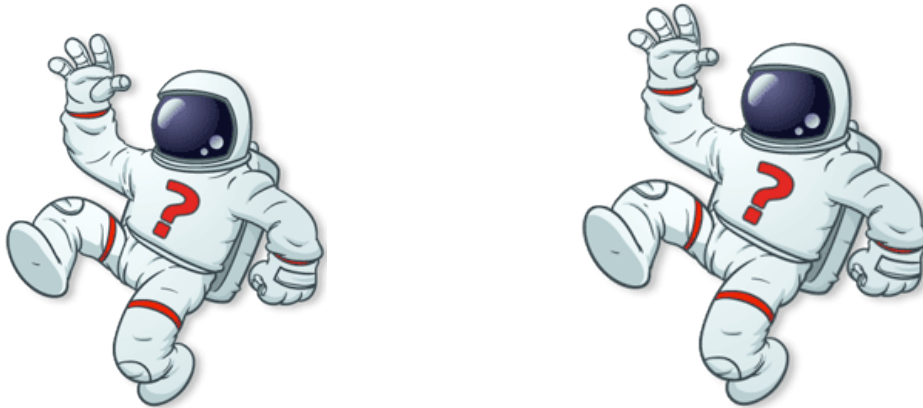

Who Goes?

Remember that you may only choose 5 people for your crew!

priest	teacher	doctor	dentist
beautician	computer specialist	artist	musician
lawyer	athletic trainer	movie star	news caster
salesperson	mayor	truck driver	mechanic
inventor	hermit	counselor	scientist
biologist	astronomer	engineer	comedian
chef	pregnant woman	chemist	dog
designer	president	brother/sister	mom
dad	Bill Gates	LeBron James	policeman

=====

Commander of Transport: _____

-Chosen Crew-

Canidate #1: _____

Explain why you chose that candidate:

Canidate #2: _____

Explain why you chose that candidate:

Who Goes?

Canidate #3: _____

Explain why you chose that candidate:

Canidate #4: _____

Explain why you chose that candidate:

Canidate #5: _____

Explain why you chose that candidate:
